HM-500

Automatic Encrusting Machine (High Speed Type) | 고속형 포앙기

HM-500

High Speed 100pcs/min

Features 특징

HM-500 has been designed to specialize in the manufacture of Bakery, Confectionery, Frozen Food, Prepared Food and Snack Food products, and will work with a variety of food materials from soft to sticky and can be fitted with attachments for secondary molding.

HM-500은 제과, 제빵, 냉동식품, 조리식품과 간단 조리 제품을 위해 특별하게 고안되었고, 부드러운 것에서부터 점성이 강한 재료까지 작업이 가능합니다. 또한 포앙 후 2차 성형 장치도 다양한 사이즈와 무늬의 변형을 원하는 대로 대량생산이 가능합니다.

Specification 세부사항

Model 모델	HM-500
Weight 무게	10~150g
Capacity 생산량	2400~6000 pcs/hr(Under 45g)
Dimension 규격	L1550xW900xH1300/mm;250kg
Electricity 전기사양	1 Phase, 220V, 1.29kw

Function 기능

Casing & Filling Adjustment
외피와 필링 비율 조정 가능

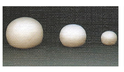

Size & Weight Adjustment
사이즈와 무게 조절 가능

Length Range Adjustment
제품 길이 조절 가능

Typical Products 생산가능품목

Designed Cookies
디자인쿠키

Sticky Rice Cake
찹쌀떡

Pryanik
프라니크

Moon Cake
월병

Meatball
미트볼

Steamed bun
찐빵

Kubba
쿠바

Meat pie
미트파이

HM-500/588

HM-500 / HM-588 OPTION | 옵션

Double Filling Feeder 더블 필링 피더(3중포앙)

Jam Filling Feeder 잼 필링 피더

Suitable for liquid stuffing like cream and jam

Bean Paste Filling Feeder 앙금 필링 피더

Suitable for soft stuffing like bean paste

Solid Feeder 고형물 피더(3중포앙)

For feeding solid material inside products like egg yolk, nut, olive, available to use for making mochi, moon cake and more.

Guillotine Cutter 길로팅 커터

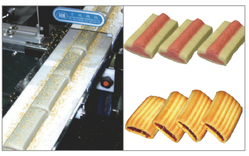

Twist Device 트위스트 장치

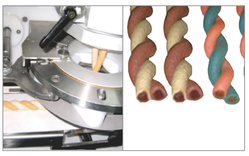

Open Top Pizza Shutter 오픈탑 피자 셔터

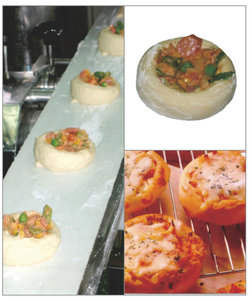

Slit Turning Nozzle(Oblique inner type) 꽈배기 노즐(내부 타입)

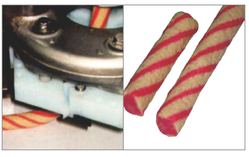
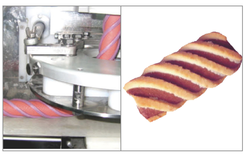
Slit Turning Nozzle(Oblique outer type) 꽈배기 노즐(외부 타입)